M

Lois Wiseman
Editor-in-Chief

Dorothy Wood
Business Manager

Mary Stuart Hornsby
Advertising Manager

Caroline Alexander
Advertising Manager

J. R. MORT,
Principal

THE FACULTY

Miss Ball

Miss Mort

Miss Martin

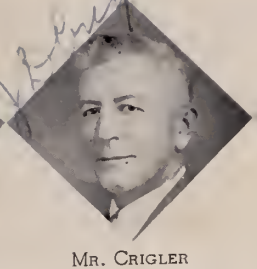

Mr. Crigler

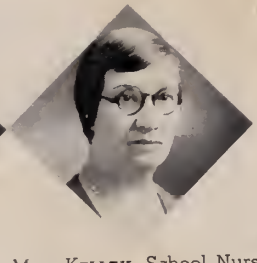

Mrs. Kelley, School Nurse

Mrs. Geddy

Miss Buck

Miss Thorpe

Miss Pitts

Miss Carter

Mrs. Bloxom, Secretary

Miss Giannotti

Mrs. McPhail

Mr. Sauder

Miss Mewborn

SENIOR CLASS ★ ★

- Motto: We learn not for school but for life.
- Colors: Red and White
- Flower: American Beauty Rose

SENIOR CLASS ROLL

• President	Irene Anderson
• Vice-President	George Keane
• Secretary	Lois Wiseman
• Treasurer	Louise Watson

★

Caroline Alexander
Irene Anderson
Ethel Auman
Alexander Baxter
Everlyn Becker
John Cardoza
Eugene Cochran
Julian Coleman
Virginia Collins
Audrey Cooke
Thelma Cox
Ruth Crane
Lucille Creech
Elmer Curtis
Virginia Dadds
Ruth Daougherty
Mary Diffenderfer
Hyla Downs
Henry Evans
James Givens
Esther Good
Anne Goodwyn
Ruby Hale
Aubrey Harris
Broaddus Haughton
Edith Hertzler
Mary Stuart Hornsby
David Hostetter
Billie Husbands
Dorothy Ingram
Edward Irby
Gary Joyce
Bruce Kastelberg
George Keane
Eileen Kelley
Jean LaFoy
Dorothy Langslow
Mary Langslow
Ada Layman
Jack Maclay
James T. Leicester
Robert Mattox
Elizabeth McCartney
Annie Moore
Robert Myers
Raymond Parker
Pearl Peach
Elva Poindexter
Agnes Pollock
Mildred Rogers
Russell Rowe
John Schafer
Mildred Shenk
Charles Smith
Harrison Swain
Haywood Thacker
Robert Turlington
Louise Watson
Virginia Weltmer
Jack White
Lois Wiseman
Dorothy Wood
Helen Wood
Ruth Woodfin
Luther Wright
Helena Yoder

CAROLINE EMILY ALEXANDER

"In all the country 'round, a truer friend cannot be found."

Of all the girls in the Senior Class none is dearer to us than Caroline. Her ready wit and good sportsmanship have made her popular. She's a girl no one forgets.

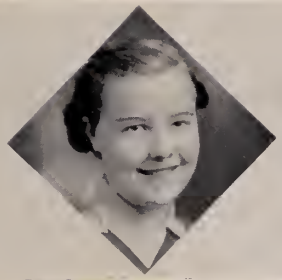

NAOMI IRENE ANDERSON

"Her friendship is constant in all things"

The Senior Class could not have been what it is without Irene. Her friendly manner and excellent school spirit have won for her the honor of being class president for three years. We are certain that Irene will be successful in whatever she undertakes.

ETHEL MAE AUMAN

"CHUBBY"

"Cares and troubles vanish when 'Chubby' smiles."

"Chubby" is the personification of life, overflowing with fun. With her pleasing personality and her chatter-box tendency, she is a good comrade.

ALEXANDER BOWMAN BAXTER

"WOOZIE"

"To others lenient, to himself sincere."

During the two years "Woozie" has been at M.H.S. he has made his varsity monogram in football and basketball. He is a favorite with all the students. May he carry happiness and fun wherever he goes.

EVELYN FLORANCE BECKER

"Laugh and the world laughs with you.

Evelyn's eyes are always full of sunshine and mischief, and there is a smile lurking at the corners of her mouth. She is a faithful worker and a true friend. What more need we say?

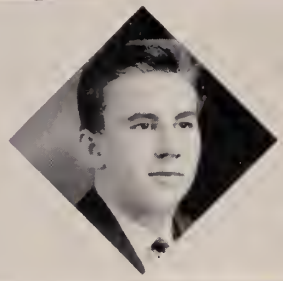

JOHN FREDERICK CARDOZA

"JACK"

"Happy am I; from care I'm free."

"Jack" has proved himself to be both a student and an athlete. He has played four years varsity basketball and three years varsity football. We wish you success — may you make many touchdowns in the game of life.

HAROLD EUGENE COCHRAN

"Beanie"

"Nothing great was ever achieved without enthusiasm."

Eugene is our little "wisecracker," always full of fun. He has the ability of combining work and pleasure successfully. Eugene has the best wishes of the class of '38 for a profitable future.

JULIAN MAHLON COLEMAN

"Crig's Boy"

"Heroes are made, not born."

Another athlete! Julian is our handsome baseball hero. Athletics aren't all, however, for Julian is an excellent student.

VIRGINIA ALICE COLLINS

"Gin"

"A charm attends her wherever she goes."

Virginia is "The Eternal Feminine," a mixture of sunshine and shadow. She can be serious with the most of us, and gay with the gayest of us. To those who know her well, she is the truest and most loyal of pals.

AUDREY ALPHA COOKE

"Margie"

"Beware of her fair hair."

In her brown eyes we see the reflection of a heart of gold. Many things could be said of "Margie" – we'll just say the thing that tells the whole story – she has a host of friends.

THELMA HARDING COX

"A merry laugh and a twinkling eye."

Plenty of good sense and the power of concentration make Thelma one of the best in our classes. The least of her many virtues is her ability to make friends easily and to keep them.

RUTH EVELYN CRANE

"A happy disposition is an invaluable possession."

With quiet dignity and reserve, Ruth has made her way through school so unobtrusively that only those who know her best realize her true worth. She is a loyal friend, and has a kind word for all.

LUCILLE ELIZABETH CREECH

"PUG"

"A sunny smile and a precious pout."

Nature has given "Pug" a combination of hair and eyes which make her indeed pleasing to look upon. A kind heart and an ever ready smile make Lucille one of the best liked girls in the class of '38.

JOHN ELMER CURTIS, JR.

"MONK"

"The only way to have a friend is to be one."

Elmer will be remembered as the smallest boy in the Senior Class; also, will the football squad, of which he was manager, remember him. "Monk" is reliable, sincere, and a valuable friend.

VIRGINIA WARREN DADDS

"GINIA"

"Her ways are ways of pleasantness."

Calm, serene, the embodiment of refinement – there you have Virginia. She has played her part in our lives with the trueness of purpose which is so entirely hers. These qualities naturally make her a fine companion.

RUTH VIRGINIA DAOUGHERTY

"VIRGINIA"

"Duty is the pathway to glory."

It didn't take Virginia long to become one of us. Dependability linked with a loyal class spirit has won Virginia many friends during the two years she has been at M.H.S.

MARY VIRGINIA DIFFENDERFER

"DIFFY"

"The mildest manners and the gentlest heart."

Sweet, timid, and bashful to the casual observer, yet she doesn't lack pep or wit, and is always ready for a good time. "Diffy" is a good student, and failure is unknown to her.

HYLA ARLENE DOWNS

"RIP"

"Worry and I have never met."

Dependable, whole-hearted, loyal, this is Hyla. She has made many friends and will be missed when she leaves M.H.S.

ONSLOW HENRY EVANS

"BUTTER"

"Love is a warfare."

"Butter," as he is known to his friends at old M.H.S., is a very independent lad. We believe his pleasing manner will go far toward insuring him success in life. For three years "Butter" has made his varsity monogram. During his Senior year he has been Captain of the Fighting Farmers.

JAMES OSCAR GIVENS

"JIM"

"The man that loves and laughs must sure do well."

"Jim," sometimes called "Blond Blizzard," has a way with the girls. Although he is slow, his winning personality always pulls him through. He has made his varsity letter in football and is president of the Hi-Hatter Club.

ESTHER AMELIA GOOD

"Precious things come wrapped in small packages."

Esther has a streak of humor in her make-up. She has much school spirit, exhibiting a love for athletics in taking part in basketball, and a taste for music in her Glee Club activities.

ANNE GOODWYN

"GOODY"

"Come and trip it as you to,
On the light fantastic toe."

Anne's willingness to participate in all school activities has not only earned her a position on the basketball team but also gained her popularity in Mr. Mort's annual show. Wherever there's music there you will find "Goody" upholding her reputation as "best dancer" in the class of '38.

RUBY BEATRICE HALE

"JACKIE"

"A faithful and true friend is a living treasure."

"Jackie" who has been with us a year has won many friends. She is always ready for a good time. We hope, as she goes out in the world she will gain as many new friends as she has had while at Morrison.

AUBREY LEROY HARRIS

"TOUCHY"

"Brevity is the soul of wit."

Aubrey is one of our most dignified Seniors. He has taken an outstanding part in our scholastic and social activities. We wish him all the luck there is.

WELLFORD BROADDUS HAUGHTON

"Nuts"

"Never worry — let the other fellow do it."

Broaddus will be remembered by his classmates for his artistic ability. We really expect him to succeed in the field of art. He has always shown good school spirit, and has, therefore, won many friends.

EDITH GRACE HERTZLER

"Eats"

"A merry heart doeth good like a medicine."

Edith is blessed with an unusual store of energy. She is not easily influenced from her way of thinking. Open-heartedness, frankness, and straight-forwardness characterize her. Her good nature has won her many friends.

MARY STUART HORNSBY

"Stuart"

"A sunny disposition gilds the edge of life's blackest cloud."

"Stuart" is a leader in classes and in more frivolous activities. We feel certain that "Stuart's" ability will get her far in the world.

DAVID HENRY HOSTETTER

"Davy"

"It's a friendly heart that has plenty of friends."

"Davy" is a loyal friend indeed. His grand voice and friendly smile have won him many pals. He is a student surpassed by few. We see a fruitful life ahead for him.

BILLIE ELIZABETH HUSBANDS

"Jake"

"She has the charm of cheerfulness and good fellowship."

"Jake" is one of "Dixie's belles" and uses that much admired Southern drawl. While she appears to be retiring in manner, her friends know her as one who is always genial and willing to lend a helping hand.

DOROTHY FRANCES INGRAM

"Dot"

"Let there be music, my feet won't keep still."

"Dot" is practically a newcomer in our midst, but just the same she has made many friends here at Morrison. "Dot" is a good student. We know she will make good in whatever she undertakes.

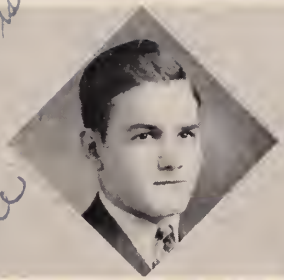

EDWARD LEE IRBY

"Eddie"

"Youth comes but once in a lifetime."

"Eddie" is a friendly, happy-go-lucky young man, good-looking, and always ready for a good time. He will be successful in whatever he undertakes in the future.

GARY JOYCE

"Gerrie"

"Those who smile are smiled upon."

"Gerrie," with a cheery word and smile to everyone, has made many friends at M.H.S. He is a good student and a good sport, as well as a true friend. Besides having ability, he is energetic and ambitious. Success to you, "Gerrie."

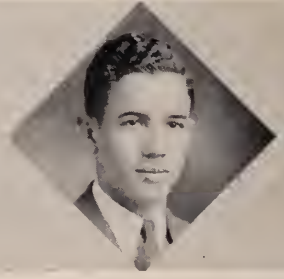

EDGAR BRUCE KASTELBERG

"Brucey"

"The crown and glory of this life is character."

This tall, dark, handsome, studious young man is everyone's friend. Bruce, we are sure success in life awaits you.

GEORGE WEBSTER KEANE

"Keane"

"Ambition has no rest."

Studious? Grade A work every time. Garrulous? The school will miss him when it has to buy extra coal next year to make up for the hot-air loss. Popularity, ambition, and honor are his possessions. All in all, Keane is a progressive boy who should make a successful man.

EILEEN KELLEY

"Kell"

"Once a friend, always a friend."

Songbird! Wow! And that isn't all! With her quiet dignity, and gentle, unassuming manner, she has crept into all of our hearts. Who knows but that some day she may startle us by her appearance in the operatic world?

JEAN LA FOY

"Jeannie"

"Words of soften tone."

Jean possesses an attractive smile and a delightful Hawaiian accent that we all love to hear. She's been with us only a year and a half, but she has won a place for herself in the heart of every Senior.

DOROTHY BRACKENRIDGE LANGSLOW

"Dot"

"Fair and sweet, charming to meet."

Dot's friendly and sympathetic disposition has won a place in the hearts of all her classmates. She is a good student, and a generous loyal friend. Dot, here's hoping that success and happiness will accompany you always!

MARY OLIVE LANGSLOW

"Pink"

"None knew her but to love her,
Nor name her put to praise."

Mary, with her cheerful smile, spreads sunshine wherever she goes. Her industrious, quiet, and earnest nature will carry her a long way on the path of happiness and success.

ADA VIRGINIA LAYMAN

"Quality, not quantity, is the true estimate of one's worth."

Because of her pluck, good nature, and kind heart, Ada has won many friends. Although her future is yet unknown, we predict for her a happy and successful life.

JACK MACLAY

"And what he greatly thought, he nobly dared."

Jack is a quiet boy with a bit of pleasing humor. Although he has been with us for only a short time Jack has become a great favorite.

JAMES THOMAS LEICESTER, Jr.

"J. T."

"A friend to everyone."

J. T. is kind and good-natured. He is always ready to lend a helping hand. He has won a letter in football, and incidentally, many friends at Morrison High.

ROBERT HAMILTON MATTOX

"Bob"

"A man's a man for a' that."

Although this is Robert's first year at Morrison, he has become very populor. He stands out in all his classes, especially history, and is believed to be one of our future statesmen. Besides being studious, Robert is alwdys ready for fun.

ELIZABETH ANN McCARTNEY
"Whiz"

"The girl with the sunny disposition." Laughing merrily, singing gaily, meeting life with sunny expectation, that is "Whiz." She has just been with us a few months but her friendly personality has won her many friends. Here's hoping you keep this sunny disposition in the years to come, "Whiz."

ANNIE LAURIE MOORE
"Blondie"

"Quality, not quantity is what counts."

Annie, the only true blond of our Senior Class, always has a smile for everyone. She has a grand personality and is always willing to help her fellow classmates. We all wish her success and happiness throughout her future years.

ROBERT AMORY MYERS
"Bob"

"Friendship is a sheltering tree."

"Bob" is a friendly, good-natured boy. He is well liked among students of Morrison High School. He will be missed by many when he leaves. We all look forward to his success.

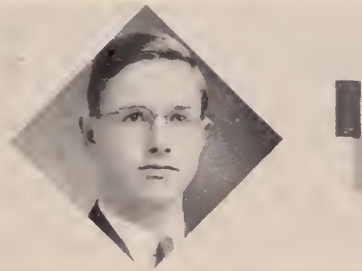

RAYMOND EASTON PARKER
"Parker"

"He came, he saw, he conquered." Raymond is an unusual student, a true friend, and a gentleman in every respect. He shows great ability in mathematics. Raymond is likely to go far in this old world and we wish him every possible success.

PEARL PEACH
"Peaches"

"A smile is the whisper of a laugh." Peaches is one of the cutest and most popular girls in the Senior Class. Once you know her you can never forget her friendly smile and charming personality. Humorous, lovable, and witty, that's our "Peaches" of the '38 class.

ELVA MARIE POINDEXTER
"Elva"

"Once a friend always a friend." We have learned to appreciate Elva's jolly disposition and friendly manner. We feel that her pleasing personality will gain for her many acquaintances. Some day we hope to be proud of this classmate's achievement in the musical world.

AGNES STEVENSON POLLOCK

"NANCY"

"Kindness is wisdom."

A clever, dependable, popular girl, who not only majors in athletics but lessons as well. Best of luck, "Scotchie"!

MILDRED LOUISE ROGERS

"BILLIE"

"There is a lady sweet and fine"

One of the sweetest girls of our Senior Class, that's who "Billie" is. She is surely a true friend and once you know her you will love her. We wish her success and happiness for the rest of her life.

RUSSELL HOGGE ROWE

"RUT"

"Watch him go places – especially in the world of sports."

"Rut" is an excellent athlete. He received monograms for football, baseball, and basketball. He is a good student, a cheerful associate, and a generous and loyal friend. Truly he will be a great loss to the dear old Alma Mater. Success to you.

JOHN SCHAFER

"SCHAFER"

"Always a pal."

Schafer is one of the friendliest boys in the Senior Class. He can make himself at home in any crowd and is not in the least bashful. Schafer gets along pretty well with his teachers but we don't think he cares much for certain subjects.

MILDRED VIRGINIA SHENK

"MILLIE"

"Silence accomplishes much that noise cannot."

Mildred is a sensible girl with a lovable disposition. One has to know her to really appreciate her good qualities. We know that she is accomplished in the domific arts and suspect she will really succeed in this worthy field of work.

CHARLES SMITH, JR.

"SMITTY"

"Honor lies in honest toil."

To a new-comer to Morrison "Smitty" appears to be an excellent classmate. Thoughtful, courteous, and helpful to one unfamiliar to the ways of the school. "Smitty" will long be remembered and recognized as a worthy graduate of Morrison High School.

GORDON HARRISON SWAIN
"Swinky"

"The race is not to the swift, nor the battle to the strong."

We have known "Swinky" for four years at M.H.S. Even if he is a little slow in things in general we have learned to like him. He will be greatly missed by all when the parting time arrives. Success to you in life, Mr. Swain.

HURLEY HAYWOOD THACKER, Jr.
"Peashooter"

"Tall oaks from little acorns grow."

It is with a sad note in our voice that we say so long to Haywood, a very lively, witty senior. A friend to all and well liked by all. He went through M.H.S. without a break, and we are all proud of him. So long, Haywood. May we all meet you again.

ROBERT LEE TURLINGTON, Jr.
"Bobby"

"Romeo, thou art handsome."

If only gods were men "Bobby" would be our Appollo. His good looks and nice ways have won a place in the hearts of us all. We are sure there can be nothing but success for you.

MARGARET LOUISE WATSON
"Louise"

"Knowledge is the wing wherewith we fly to heaven."

Here's to a sweet and lovable girl. One who studies not for grades but to learn. We all come to Louise for advice, and find in her a patient and willing helper. This girl is striving for the higher things in life. Good luck, Louise!

VIRGINIA WELTMER

"Silence is more eloquent than speech."

Virginia is so very modest and unassuming in her manner. One hardly realizes that she is present in the classroom, but if observed, she will be discovered faithfully performing her work. Her lovable disposition makes her friendship a precious gift.

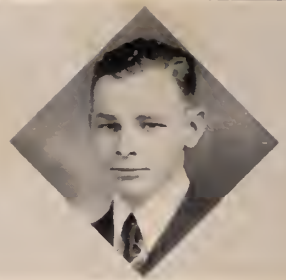

JACK WHITE
"Jack"

"A friend in need is a friend indeed."

"Jack" is one of the most lively of all the Seniors of '38; he is a real sport. A true friend is found in "Jack." He is the last of three in his family to graduate from M.H.S. We wish you the best of luck, "Jack."

LOIS GAY WISEMAN

"GAY"

"The girl who wins is the girl who works."

Lois, our Editor-in-Chief of the annual of '38, has always taken an active part in all student activities. Because of her ready smile and willingness to help others she is liked by every student who knows her.

DOROTHY LEE WOOD

"DOT"

"Sweet, charming, and discreet."

With her pleasing personality and lovable disposition, "Dot" has won herself a place in the heart of every member of M.H.S. She is an ideal student and a true friend. With her ability plus her ambition, we know she will succeed.

HELEN CHRISTIAN WOOD

"HEL"

"Some think the world is made for fun and frolic; and so do I."

If you hear high, shrill laughter coming from one of the classrooms you can be sure it's "Hel." With her pleasing personality and ability to make friends we all feel sure she will scale the heights of success.

FANNIE RUTH WOODFIN

"ZIPPER"

"Once a pal, always a pal."

"Zipper" with her friendly manner and bit of humor has found a place in the heart of each member of the '38 class. When you hear a giggle you will know "Zipper" is near.

LUTHER EDISON WRIGHT

"POOKIE"

"With a cheerful smile he drifts along
With a baritone voice he sings a song."

"Pookie" is a grand sport. He is friendly, dependable, and always willing to help in anything that will benefit the dear old Alma Mater. We know he will attain his goal.

HELENA GRACE YODER

"Woman delights me not; no, nor man either."

Helena has a good sense of humor. She is a good sport, a true friend, and one of the seniors who takes her time and seldom fails to get what she wants.

CLASS HISTORY

We, the class of '38, after four years of work and fun prepare to leave the school that has become dear to our hearts because of what it has done for us. I shall endeavor to relate some of the scenes of our past school life.

It was September of '34 and time for initiation into high school. There was a call for "rats," and we came in greater abundance than "rats" have ever come before, for it took two rooms to accommodate us. We will never forget those first few days in which we were so bewildered with the pain and indignity inflicted upon us by the upper classmen. This day of "Woe" was ended by our friend Mr. Mort. Finally the glorious day came when we passed our tests and were no longer "rats" but Sophomores.

We were proud to be Sophomores, but it really wasn't as much fun as being "Rats."

In order to obtain money for the banquet that we were to give the Seniors the next year, we sold candy and chances for cakes. We were also awarded a small sum of money by the Patron's League because of our attendance record.

Then came those hard days of study for examinations but we survived the storm and emerged with the honor of being Juniors.

Our Junior year was the happiest of our four years' struggle for an education. We had now made many friend and acquaintances.

As the money which we had obtained in the Sophomore year was not sufficient to cover the cost of the banquet we were to give the Seniors, we gave a party, sold more candy and cakes. At last we collected enough money and gave an elaborate banquet in honor of the Senior Class at the Warwick hotel.

With little time to spare we made up our minds to study hard, and as a result we soon became Seniors.

September came and we could hardly believe we were Seniors. The pain and indignity we had suffered as "rats" now became but a pleasant memory.

Our class is outstanding for its school spirit, and class cooperation, and we feel elated to know that we are the largest graduating class in the history of Morrison High School. We worked diligently and tirelessly on the 1938 volume of the "Warwick" and were rewarded by having an annual of which we can really be proud.

Our class meetings were long and numerous, and we accomplished much with the strict enforcement of Parliamentary rules. We leave now with our hearts full of gratitude and thankfulness for the instruction and patience of our teachers. We still wonder how the teachers of our four years at school survived the trouble and confusion that we caused. We say goodbye now with sincere thanks and wishes that our teachers and friends may "live happily ever after."

Our hopes and aspirations have been lifted upward and onward by you, our dear Alma Mater, and the success of future years will be laurels to adorn our walls of fame created by the memories of you, dear old M. H. S.

BRUCE KASTELBERG, '38.

CLASS PROPHECY

Hello, everybody! This is Dorothy Wood, your personality parade reporter, bringing to you the highlights in the lives of those Morrison High School graduates of that distinguished Class of '38. Numerous achievements were predicted for this class in that year, and now that we have reached the halfway mark of the twentieth century, let us pause a moment to see exactly what has been accomplished by them.

I have just received news that the President of the United States, the Honorable Irene Anderson, has appointed Miss Virginia Weltmer to fill the secretarial vacancy in the White House. This important position was formerly held by Dorothy Langslow, who resigned in order to devote her entire time to domestic affairs in her home.

Helen Wood, Superintendent of the State Homemaking Department of Virginia, has at last succeeded in interesting a number of young girls of this state to take an active part in carrying out the daily work routine in the home.

Lois Wiseman and Caroline Alexander pedaled off with the $5,000 prize in the six-day bicycle races yesterday at Madison Square Garden.

Doctors Heywood Thacker and Jack White, founders of the Whitewood Institute, were guests of the Archbishop of Canterbury while in London recently.

Ruth Crane and Elizabeth McCartney have decided to spend the rest of their lives "listening in." They are both telephone operators in Swandale, a rapidly growing town.

News from Washington! Action is blocked in the Senate because of the successful filibuster being carried on by that indefatigueable Senator from Virginia, Aubrey Harris.

Bobby Turlington, a rising young actor, is sailing for France tomorrow on the Queen Mary, where he will join his attractive wife, Deanna Durbin.

Flash! In her secluded home in the Mountains of Virginia, Louise Watson is producing what the public believes will be her greatest masterpiece in history. This book composed of 500,000 words is entitled "How to Make the World Safe for Democracy."

I have just learned that Raymond Parker and George Keane, two mechanical engineers, are working on plans for building a bridge across the Pacific.

Eileen Kelley has been proclaimed by the world as the greatest Metropolitan Opera singer. Her presentation to the King of England this fall will receive universal attention.

Robert Meyers, president of the Greyhound Bus Lines, is contemplating the extension of this famous transportation system throughout the continents of Europe and Asia.

While reading the society column of a Miami newspaper, I found that Miss Virginia Collins, a Newport debutante, entertained at her summer home with an informal luncheon. Among those guests attending were Annie Moore, that distingushed and well-known poetess; Pearl Peach, celebrated prima donna of Paris; Elva Poindexter, star of the London Opera Company; Ruby Hale, a modern dress designer, whose creations are said to equal those of Schiaparelli; and Ada Laymand, noted evangelist who has only recently returned from Africa, where she accomplished much in seeing the Bible translated into several of the native African dialects. The famous drawings and caricatures of Broadus Haughton provided the chief topic of conversation.

Charles Smith, a construction engineer, has been sent to Central America to begin work on a new and larger canal across the Isthmus of Panama.

Dr. and Mrs. David Hostetter are leaving tomorrow for New Orleans, where they will attend the annual session of the Southern Medical Association.

In a recent interview with that famous woman publisher of New York City, Virginia Dougherty, I learned that a certain book just off the press was taking the married women of America by storm. This book, "How to Become the Perfect Housewife," was written after ten years of successful experimentation by Billie Husbands.

Mildred Rogers and Audrey Cooke, teachers at the Newport News High School, will attend the summer session beginning June seventeenth at William and Mary College.
Flash! Flash! John Shafer has become a second Ely Culbertson. His skill as a bridge player has received the attention of many professional experts.

Jean LaFoy will sail tomorrow for the Hawaiian Islands, where she will assume her duties as a French instructor.
Helena Yoder and Edith Hertzler have found a home for old ladies, where they tenderly care for the aged.

South Bend, Indiana! Jim Givens and Eddie Irby, proprietors of the Notre Dame Soda Shop, which is located near the stadium, have concocted a new soda, the "gridiron special." A very amusing incident occurred during the football training season which caused two very promising football players namely, Jack Cardoza and Henry Evans, much embarrassment These players had just been served a "gridiron special" with a double dip of ice cream, when in walked Coach Crigler of Notre Dame College.

Speaking of football, Elmer Curtis, who began his career as manager of Morrison's "Fighting Farmers," is now coach of the "Blue Devils" of Duke University. In the coming season, Curtis intends to use J. T. Leicester as his main right end defense, and Luther Wright, All-American quarterback.

As a reward for being selected the typical American red-head, Gene Cochran automatically took over the presidency of the D. P. chain of stores today.

The United States Patent Office issued a patent this morning on Lucille Creech's perfected giggle.

Harry Swain has been recently appointed head of the TWA Transport Airways. He has secured the following young ladies as stewardesses: Miss Virginia Dadds and Miss Mary Langslow.

Julian Coleman and Alex Baxter have had their ambitions realized. They are "Big Leaguers" now. Coleman plays shortstop for the Giants, and Baxter is the Yankees' best first baseman.

Flash! Local news! Mary Stuart Hornsby, the only interior decorator in Newport News, has sold Mary Diffendeffer half interest in her little shop on Washington Avenue.

Evelyn Becker and Esther Good returned today from an airplane flight across both the North and South poles. Their flight was sponsored by Bruce Kastelburg, president of the Radio Corporation of America.

Mildred Shenk, directress of nurses at the Updale Hospital in Providence, Rhode Island, will make a tour of several New England hospitals next month. Dorothy Ingram, head dietician of the American Dietetics Association, and Thelma Cox, a visiting nurse, will accompany her.

After graduating from the Annapolis Naval Academy, Russell Rowe found time to organize a knitting club for the Navy football team.

Flash! Gary Joyce, a successful Broadway dancer advertised last week for a dancing partner, and Anne Goodwyn, a talented tap-dancer, was given the job.
Jack Maclay is traveling the "royal road to romance" in the Richard Halliburton style. At the present time he is working his way to Australia on a tramp steamer.
An interesting biography of the life of the Duke of Windsor has been written by Robert Mattox, a former West Point cadet.
If jewelry or other valuables have been stolen from you, for prompt and efficient service, telegraph Ethel Auman, Nancy Pollock and Ruth Woodfin, in care of the Canadian Northwest Mounted Police.
This concludes "The Personality Parade Review," which was a presentation of Station MHS, brought to you through the facilities of the Morrison High School broadcasting station.

DOROTHY WOOD, '38.

CLASS WILL

As we, the Seniors of '38, pass from Morrison High out into the world, we declare this irrevocable last will and testament which shall act as a legal authority in dispensing with our collective and personal belongings. Certain portions of our class' wealth will be disposed of in the following manner:

First, to our successors, the Junior Class, we leave our historical - - er, that is, history teachers as home room discipline regulators.

Second, to these two Senior teachers, Mrs. Geddy and Miss Pitts, we will the hope for a Senior Class of politicians who don't talk too much (a forlorn hope we fear).

Third, to Mr. J. R. Mort, we leave our appreciation for his contributions to our profitable stay in Morrison High School.

Fourth, to the faculty we will our thanks for their valuable assistance rendered us in the preparation for our future.

Fifth, to the student body we will our best wishes for a beneficial and enjoyable stay in Morrison High School.

The individual members of the class make the following distributions of their personal possessions:

Gene Cochran wills his "sorreltop" to anyone whom Miss Martin may designate as his successor.

Ada Layman wills her friendly ways to Dora May Hertzler.

Haywood Thacker wills his basketball prowess to "Dot" Scholtz.

Edith Hertzler wills her giggle to John Shenk.

Jack White wills his ingenious method of getting "kicked" out of study hall to Mae Scholtz.

Helena Yoder wills her garrulous ways to Miss Martin.

Henry Evans wills his affections for "Pug" Creech to Jim Richardson.

Esther Good wills her curls to Isabel Bell.

Robert Mattox wills his jawbreaking words and political strategy to Franklin D. Roosevelt.

Hyla Downs wills her shyness to her sister, Audrey.

Edward Irby wills his ability to "bum up the road" to Captain George Eyston.

Elizabeth McCartney wills her speaking acquaintance with Charles Black to Barbara Chalkley.

To Aubrey Hawthorne, Jack Cardoza wills his title as "History Shark."

Ruth Crane wills her "extra pounds" to Lois Honeycutt.

Alex Baxter wills his ability to debate to Walter Barnard.

Charles Smith wills his skill in playing the saxophone to Rudy Vallee.

Dorothy Langslow wills her beauty to Anne Wilkins.

Luther Wright wills his formula for capturing the fair sex to Bob Krepps.

Virginia Collins wills her stylish manner to Gwen Sleight.

Elmer Curtis wills his "cute ways" to Clarence Queensbury.

Thelma Cox wills her happy-go-lucky personality to Ella Dudley.

Julian Coleman will his title as "King" to Bill Warren.

Mary Diffenderfer wills her position as first mate on the U.S.S. Good Ship "Wild Rose" to Mabel Gross.

John Schafer wills his golfing ability to Miss Ball.

Lucille Creech wills her high pitched laugh to Nancy Maclay.

Harry Swain wills his speedy ways and argumentive nature to Russell Fairnholt.

Evelyn Becker wills her knack for teasing to Virginia Stevens.

Bruce Kastelberg wills his exceptional good looks to Irving Howell.

Mildred Rogers wills her "extra inches" to Albert Hall.

Jim Givens wills his math ability to Lenwood Beasley.

Pearl Pecch wills her love of "Uncle Sam's Boys" to Mildred Henley.

Aubrey Harris wills his ability to give history talks to anyone with such a fine, monotonous voice.

Dorothy Ingram wills her likeness for "Red" hair to Lucinda Paris.

Robert Turlington wills his ability to shock Annie Moore's modesty to any other "Romeo."

Annie Moore wills the ease with which she blushes to Mae Scholtz.

Ruth Woodfin wills her position as class primp to Lilian Jones.

Ruby Hale wills her "Southern accent" to Nelson Swain.

Mildred Shenk wills her school spirit to the Junior Class.

Virginia Weltmer wills her quiet manner to Dolly Seward.

Broadus Haughton wills his artistic ability to Joe McAlexander.

Dorothy Wood wills her position as class prophet to anyone whom the class of '39 may choose.

Virginia Dadds wills her knowledge of Yorktown to the Chamber of Commerce.

Irene Anderson wills her ability to keep strict parliamentary order to the President of the Senior Class of '39.

Russell Rowe wills his athletic ability to Richard Leach.

Louise Watson wills her use of perfect English to Audrey Fox.

Jean La Foy wills her skill in knitting to anyone with as much leisure time.

Virginia Daughtery wills her position on the Safety Patrol to anyone receiving the highest grade on Mr. Mort's Civil Service Exam.

Caroline Alexander wills her primness to Katherine Fowler.

Gary Joyce wills his ability to "truck" to Eddis Parker.

Anne Goodwyn wills her interest in Augusta Military Academy to anyone inclined.

Robert Myers wills his unusual ability to muster up enough courage to drive a girls' school bus to Morey Hussey.

Billie Husbands wills her skill in playing "ping-pong" to Sarah Hunter.

Audrey Cooke wills her chemistry knowledge to Les Mitchell.

Lois Wiseman wills her skating experience to Miss Pitts.

Elva Poindexter wills her melodious voice to Coach Crigler.

Nancy Pollock leaves her sensational basketball playing to Helen Newell.

Eileen Kelly wills her ear for listening to the "Buzz" of the bees to anyone who rates as high in Mr. Buzz's estimation.

Mary Hornsby wills her pleasing personality to Virginia Parker.

David Hostetter wills his optimistic outlook on life to Preston Freeman.

Helen Wood wills her grace and charm to Mildred Harris.

J. T. Leicester wills his line-up game of football to Raymond German.

Ethel Auman wills her dimples to anyone who can use them.

Mary Langslow wills her school girl complexion to Jean Maclay.

Jack Maclay wills his love of school to Melvin Dolan.

Keane and Parker, the co-authors of this document, do hereby relinquish their position as crack-brained will experts to whomever the Class of '39 selects.

The authors of this will are in no way responsible for any injuries, physical, moral or mental, which may result from its publication. Neither do they guarantee the collection of anyone's inheritance.

RAYMOND PARKER, '38.
GEORGE KEAN, '38.

CLASS CREED

As we stand upon the threshold of the future that lies before us, with a strange deep feeling, we, the Class of 1938 .turn our thoughts backward to consider the ideals which we have tried to achieve, and the goals at which we have aimed. With stir ring emotions we leave this spot which has come to have a strong hold upon our hearts through the experiences of the years. During this period of time we have formed our opinions and held to our beliefs.

First, we believe in God, our Heavenly Father and the Creator of all things.

We believe in our nation and feel proud of its achievements and the freedom with which we are blessed.

We believe in our state, Virginia, where were planted the first seeds of our great United States.

We believe in Warwick County in which is located our school, Morrison. We have faith in the administrators of the school who have proven themselves so efficient in their work.

We believe in our principal, Mr. Mort, and we realize that his energies have been nobly devoted to making Morrison a better school.

We believe in the members of the faculty who have labored earnestly with us during these memorable years which we have spent together.

We believe in our Annual and its sponsor, Miss Giannotti. We feel that this work, which is our own, will serve to preserve in memory many of the experiences of our school days.

We believe in the clubs, athletics, and various activities which have helped to build character and to develop the body.

We believe in the student body of Morrison High School and we realize its splendid educational facilities.

In conclusion, we believe in our own Senior Class. We feel bound by common ties since we have spent days together in work and play. As we step from the door of this dear school we trust that our motto, "We learn not for school, but for life," has really been exemplified in our work, and that we shall be prepared to meet and see creditably the tasks and duties that await us.

LOUISE WATSON, '38.

CLASS ELECTIONS

Typical Senior Boy	George Keane
Typical Senior Girl	Dorothy Wood
Best All-round Boy	Russell Rowe
Best All-round Girl	Ethel Auman
Most Handsome Boy	Bobby Turlington
Prettiest Girl	Dorothy Langslow
Most Attractive Boy	Bruce Kastelberg
Most Attractive Girl	Dorothy Wood
Best Sport Boy	Russell Rowe
Best Sport Girl	Ethel Auman
Morrison High Booster	Lois Wiseman
Cutest Boy	Elmer Curtis
Cutest Girl	Dorothy Wood
Class Primp	Ruth Woodfin
Class Flirt Boy	Luther Wright
Class Flirt Girl	Mary Stuart Hornsby
Man Hater	Virginia Daougherty
Woman Hater	Broadus Haughton
Most Studious Boy	Raymond Parker
Most Studious Girl	Louise Watson
Hot Air Broadcaster	John Schafer
Wittiest Boy	Alex Baxter
Wittiest Girl	Lucille Creech
Most Original Boy	George Keane
Most Original Girl	Ada Layman
Most Bashful Boy	David Hostetter
Most Bashful Girl	Virginia Weltmer
Biggest Loafer	Jack Cardoza
Most Stylish Boy	Bobby Turlington
Most Stylish Girl	Virginia Collins
Friendliest Boy	Alex Baxter
Friendliest Girl	Ada Layman
Peppiest Boy	Russell Rowe
Peppiest Girl	Lucille Creech
Best Dancer Boy	Gary Joyce
Best Dancer Girl	Ann Goodwyn
Biggest Giggler Boy	Elmer Curtis
Biggest Giggler Girl	Lucille Creech
Quietest Boy	Aubrey Harris
Quietest Girl	Virginia Weltmer
Noisest Boy	Henry Evans
Noisest Girl	Lucille Creech
Most Independent Boy	Robert Mattox
Most Independent Girl	Irene Anderson
Most in Love Boy	Haywood Thacker
Most in Love Girl	Ann Goodwyn
Heart Breaker Boy	Robert Turlington
Heart Breaker Girl	Dorothy Langslow
Biggest Tease	Jack Cardoza
Teacher's Pet	Jim Givens
Most Likely to Succeed Boy	Robert Mattox
Most Likely to Succeed Girl	Louise Watson

JUNIOR CLASS ★ ★

Howard Curtis

Lots o' Luck
Barbara

Your 'til
N. Mackey

Mabel Grass

Love,
Anne Wilkins

Luck
Nancy Roone

Bob Kapps
1" coyote

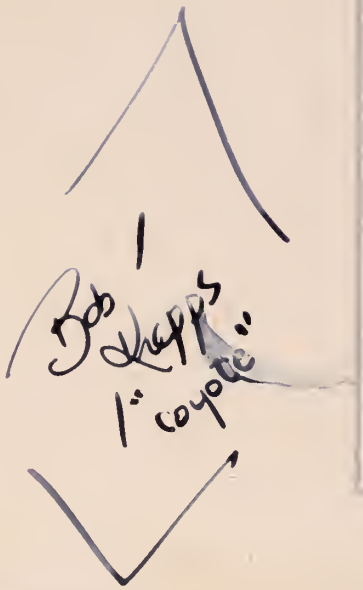

- MOTTO: "Not at the top but climbing."
- COLORS: Blue and White
- FLOWER: White Rose

JUNIOR CLASS ROLL

- PRESIDENT . . . Catherine Fowler
- VICE-PRESIDENT . . . Bill Rowe
- SECRETARY . . . Les Mitchell
- TREASURER . . . Mae Scholtz

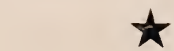

Peggy Atkinson
Irma Ayscue
Linwood Beasley
Charles Black
Roberly Carter
Barbara Chalkley
Meredith Clarke
Channing Coleman
Jack Cross
Howard Curtis
Boyd Dadds
Ella Dudley
Gilbert Dudley
J. W. Dunnagan
Hagood Elkins
Elsie Ellis
Carlton Eppes
Russell Farinholt
Catherine Fowler
Preston Freeman
Barbara Fuller
Hawthorne Granger
Mabel Gross
Hugh Hambric
Edith Harlow
Mildred Harris
Caxton Haughton
Mildred Henley
Viola Honeycutt
Earl Huckins
Phyllis Huckins
Sarah Hunter
Ann Jones
Lilian Jones
Mary Jones
Fred Joyner
Mildred Kessler
Bob Krepps
Nancy Maclay
Mary Martin
Joe McAlexander
Julia McAlexander
Les Mitchell
Grace Morgan
Bill Owens
Lucinda Paris
Edward Parker
Virginia Parker
Adrian Fresson
Jim Richardson
Nancy Roane
Bill Rowe
Margaret Rowell
Raymond Sealey
Mae Sholtz
Gwendolyn Slaight
Jimmy Smithley
Virginia Stevens
Jack Thompson
Mac Thompson
Welford Turner
Harold Vandeveer
Irving Vreeland
Philip Wilburn
Anne Wilkins

STUDENT BODY WHO'S WHO

President	Irene Anderson
Vice-President	George Keane
Secretary	Lois Wiseman
Treasurer	Louise Watson

Prettiest Girl	Dorothy Langslow
Most Handsome Boy	Bobby Turlington
Best All-round Girl	Lucille Creech
Best All-round Boy	Russell Rowe
Most Athletic Girl	Audrey Kaufelt
Most Athletic Boy	Russell Rowe
Most Attractive Girl	Dorothy Wood
Most Attractive Boy	Bobby Turlington
Cutest Girl	Ethel Auman
Cutest Boy	Bobby Turlington
Wittiest Girl	Lucille Creech
Wittiest Boy	Alex Baxter
Most Popular Girl	Ethel Auman
Most Popular Boy	Bobby Turlington
Most Popular Senior Girl	Ethel Auman
Most Popular Senior Boy	Bobby Turlington
Most Popular Junior Girl	Mae Schlotz
Most Popular Junior Boy	Howard Curtis
Most Popular Sophomore Girl	Elsie Utley
Most Popular Sophomore Boy	Bill Haywood
Most Popular Freshman Girl	Grieg Campbell
Most Popular Freshman Boy	Pete Preston

SOPHOMORE CLASS

Love, Mary Frances Walker

Dorothy Schofield

- Motto: "We strive that we may succeed."
- Colors: Red and White
- Flower: Peony

SOPHOMORE CLASS ROLL

• President	John Newell
• Vice-President	Jack Hamilton
• Secretary	Billy Warren
• Treasurer	Nancy Rowe

★

Irene Acree
Burt Atkinson
Bruce Barclay
Walter Barnard
Margaret Becker
Thelma Becker
Reed Black
Ellen Bloxom
Venita Budlong
Willis Budlong
Kenneth Cassel
John Celis
Thomas Cooke
Joseph Crawford
Aubrey Curtis
Charles Daman
Melvin Dolan
Bernice Dunn
Horace Edwards
Benjamin Fenton
Robert Floyd
Audrey Fox
Billy Fox
Elsie Fox
Doris Garnand
Raymond German
Martha Gibbs
Jack Hamilton
Mary Harlow
Thomas Harlow
Howard Harrison
Maude Hawley
Aubrey Hawthorne
Bill Haywood
Dora Hertzler
Florence Hicks
Mary Hines
Thurston Hines
James Holland
Bill Holliday
Lois Honeycutt
Hudson Hornsby
William Hulton
Jimmie Hunter
Morey Hussey
Dorothy Ihlefield
Lorraine Janson
Mildred Joyner
Audrey Kaufelt
Kathleen Keane
Arlene Kesler
Ruth Kesler
Phillip Langslow
Richard Leach
Orion Leonard
Robert Leonard
George Logan
Irving Loyd
Helen Marshall
Ronald Marshall
Alice Mason
John Miller
Gregory Minter
Hyacinth Moore
Dorothy Morgan
Viola Morgan
Helen Newell
John Newell
Dorothy Overman
Lynwood Owens
T. H. Paris
Walter Paris
Marjorie Parker
Pat Patterson
Thelma Peters
Bill Preston
Dorothy Price
Delle Purcell
Clarence Queensbery
Laurence Robertson
Robert Rough
Helen Roundy
Frances Rowe
Gaither Rowe
Harvey Rowe
Nancy Rowe
William Russell
Dorothy Shultz
Ruby Schwery
Alvin Seburn
Dolly Seward
John Shenk
Lois Shenk
Elsie Smith
Thomas Smith
Mary Snider
Nelson Swain
Richard Thompson
Elsie Utley
Norman Vandeveer
Mary Walker
Laurence Walters
Billy Warren
Cecil Weeks
Mae Wood
Myrtle Woodall

A SCHOOL ★ ★ REVERIE

The old school bell has rung its last
No more we'll hear its toll,
To assemble here as the senior class,
To answer to the roll.

The schoolboy's last rash deed is marked,
In the teacher's record book,
And memories clear will oft remain,
Of the long feared angry look.

No visions of tomorrow's strains,
No thoughts of tomorrow's strife,
We hurry along and rack our brains,
To a long and happy life.

We hate to leave our new brick palace,
But know it's in good care,
For we know the ones that take our place,
Will likewise do their share.

MARY AND DOROTHY LANGSLOW.

Betty Ford
1938

FRESHMAN CLASS

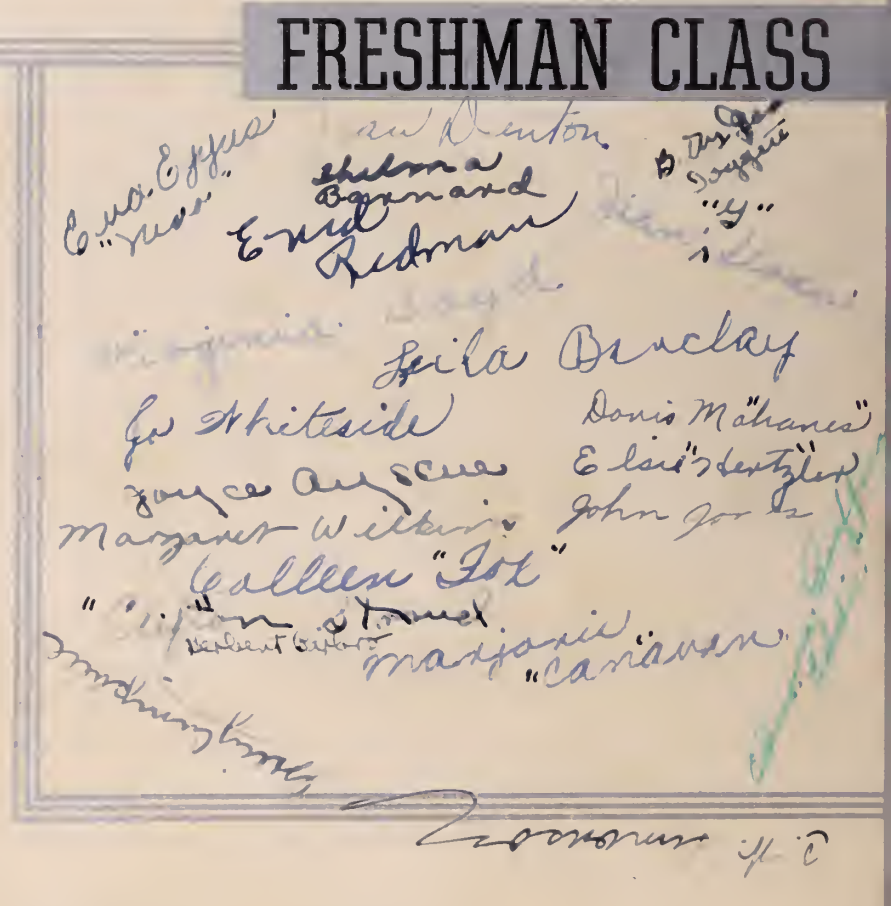

- MOTTO "Life is accomplishment, not mere existence."
- COLORS: Green and Yellow
- FLOWER: Yellow Rose

FRESHMAN CLASS ROLL

- PRESIDENT . . . William Michie
- VICE-PRESIDENT . . . Jean Denton
- SECT'Y & TREASURER . . . Grieg Campbell

★

Milton Adams
Raymond Adams
Joyce Ayscue
Herbert Barbros
Lelia Barclay
Thelma Barnard
Ruth Barnhart
Welford Batkins
Isabel Bell
Virginia Boyd
Virginia Bradshaw
Baird Brooks
Greig Campbell
Marjorie Canovan
C. C. Cardwell
Edmonia Cauffman
Edward Chalkley
James Cochran
George Cowan
Jean Crawford
Jean Denton
Charles Diffenderfer
Betty Jane Doggette
Marie Doucette
Ruthell Doughty
Audrey Downs
Doris Drewery
Bessie Dudley
Leon Edwards
Frank Emmerson
Eva Epps
Harry Fisher
Betty Ford
Colleen Fox
Hilda Freeman
Wade Granger
Albert Hall
Eileen Harriman
Florence Harris
Margaret Harris
Ralph Harris
Granville Hawkins
Elsie Hertzler
Helen Hicks
James Hines
W. J. Hines
Morris Holloway
Charles Hostetter
Joseph Holzback
Irvin Howell
Wendell Hussey
Mervin Johnson
John Jones
Joseph Kastelberg
Louis Kaufelt
Jack Kessler
Norman Kraus
Annette Lane
Frank Lange
Betty Lankes
Joseph Lawson
Ruth Layman
Jean Maclay
Doris Mahanes
Evelyn Martin
Leonard Mason
Beatric Merica
William Michie
Helen Myers
Irene Nice
Eline Nicholson
Dick Osborne
Helen Owens
Lilian Phillips
Emmett Preston
Enid Redman
Larry Sanford
Baker Scott
C. W. Simonson
Ellen Shenk
Jean Sloan
Clifton Strond
Bill Styron
Lionel Thacker
Jackie Turlington
Dave Turner
Alex Watson
Calvin White
Josephine Whiteside
Margaret Wilkins
Mary Wood
Dottie Woodfin
Lucille Zeremsky

CLUBS ★ ★

GLEE CLUB ROLL

- PRESIDENT — Lois Wiseman
- VICE-PRESIDENT — Ada Layman
- SECRETARY — Mae Scholtz
- TREASURER — Helen Wood

★

Irene Anderson
Ann Barclay
Leila Barclay
Isabel Bell
Virginia Boyd
Edmonia Cauffman
Barbara Chalkley
Ruth Crane
Audrey Downs
Doris Drewery
Eva Eppes
Betty Ford
Esther Good
Florence Harris
Mildred Harris
Eileen Harrison
Florence Hicks
Lois Honeycutt
Sarah Hunter
Billy Husbands
Ann Jones
Lilian Jones
Eileen Kelley
Ada Layman
Ruth Layman
Jean Maclay
Nancy Maclay
Julia McAlexander
Dorothy Morgan
Helen Owens
Virginia Parker
Pearl Peach
Elva Poindexter
Nancy Pollock
Enid Redman
Mae Scholtz
Ellen Shenk
Gwendolyn Slaight
Jean Sloan
Elsie Utley
Josephine Whiteside
Ann Wilkins
Margaret Wilkins
Lois Wiseman
Helen Wood

GLEE CLUB ★ ★

- Dictum: "Nil mortibus ardui est."
- Colores: Virides et albi
- Flos: Narcissus

LATIN CLUB ROLL

• Consules	Ronald Marshall Greig Campbell
• Praetores	Anne Wilkins Lelia Barclay
• Aedile	Mary Martin
• Sponsor	Miss Pitts

★

Lelia Barclay
Baird Brooks
Greig Campbell
C. C. Cardwell
Dorothy Overman
Frank Emmerson
Barbara Fuller
Edith Harlow
Mildred Henley
Lois Honeycutt
Viola Honeycutt
Hudson Hornsby
Mildred Kessler
Betty Lankes
Robert Leonard
Nancy Maclay
Ronald Marshall
Evelyn Martin
Mary Martin
William Michie
Della Pursell
Jim Richardson
Nancy Rowe
Dolly Seward
Gwendolyn Slaight
Jean Sloan
Elsie Smith
Jimmie Smithly
Bill Stym
Mac Thompson
Mary Frances Walker
Anne Wilkins
Josephine Whiteside

LATIN CLUB ★ ★

- MOTTO: "If you can't be good be careful"
- COLORS: Black and White
- FLOWER:

HI-HAT CLUB ROLL

• PRESIDENT	Jim Givens
• VICE-PRESIDENT	Gary Joyce
• SECRETARY	Mary Hornsby
• TREASURER	Dorothy Langslow
• SPONSOR	Miss Ball

Alex Baxter	Gary Joyce
Ellen Bloxom	Bob Krepps
Virginia Collins	Dorothy Langslow
Howard Curtis	Bob Mattox
Hyla Downs	Julia McAlexander
Jim Givens	Elizabeth McCartney
Ruby Hale	Lucinda Paris
Mary Hornsby	John Schafer
Dorothy Ingram	Bobby Turlington
Eddie Irby	Luther Wright

HI-HAT CLUB ★ ★

- MOTTO: "To have a good time."
- COLORS: Blue and White
- FLOWER: COWSLIP

COO COO CLUB

- PRESIDENT . . . Eileen Kelly
- VICE-PRESIDENT . . Helen Wood
- SECRETARY . . . Katherine Fowler
- TREASURER . . . Caroline Alexander
- SPONSOR . . . . . Miss Carter

Caroline Alexander
Ethel Auman
Anne Barclay
Lelia Barclay
Grieg Campbell
Lucille Creech
Betty Ford
Catherine Fowler
Anne Goodwin
Maude Hawley
Sarah Hunter
Lorraine Jansen
Anne Jones
Eileen Kelly
Jean La Foy
Betty Lankes
Mary Langslow
Nancy Maclay
Nancy Pollock
Gwendolyn Slaight
Elsie Utley
Dorothy Wood
Helen Wood
Myrtle Woodall
Lois Wiseman

COO COO CLUB

- Motto: "Ever Ready"
- Colors: Green and Black
- Flower: Violet

13 AMANUENSES ROLL

- President . . . Thelma Cox
- Vice-President . . . Dorothy Langslow
- Secretary . . . Mary Langslow
- Treasurer . . . Elva Poindexter
- Sponsor . . . Miss Giannotti

★

Irene Anderson
Laura Butler
Thelma Cox
Ruth Crane
Virginia Dadds
Ella Dudley
Esther Good
Mildred Harris
Dorothy Langslow
Mary Langslow
Elva Poindexter
Nancy Pollock
Lois Wiseman

13 AMANUENSES

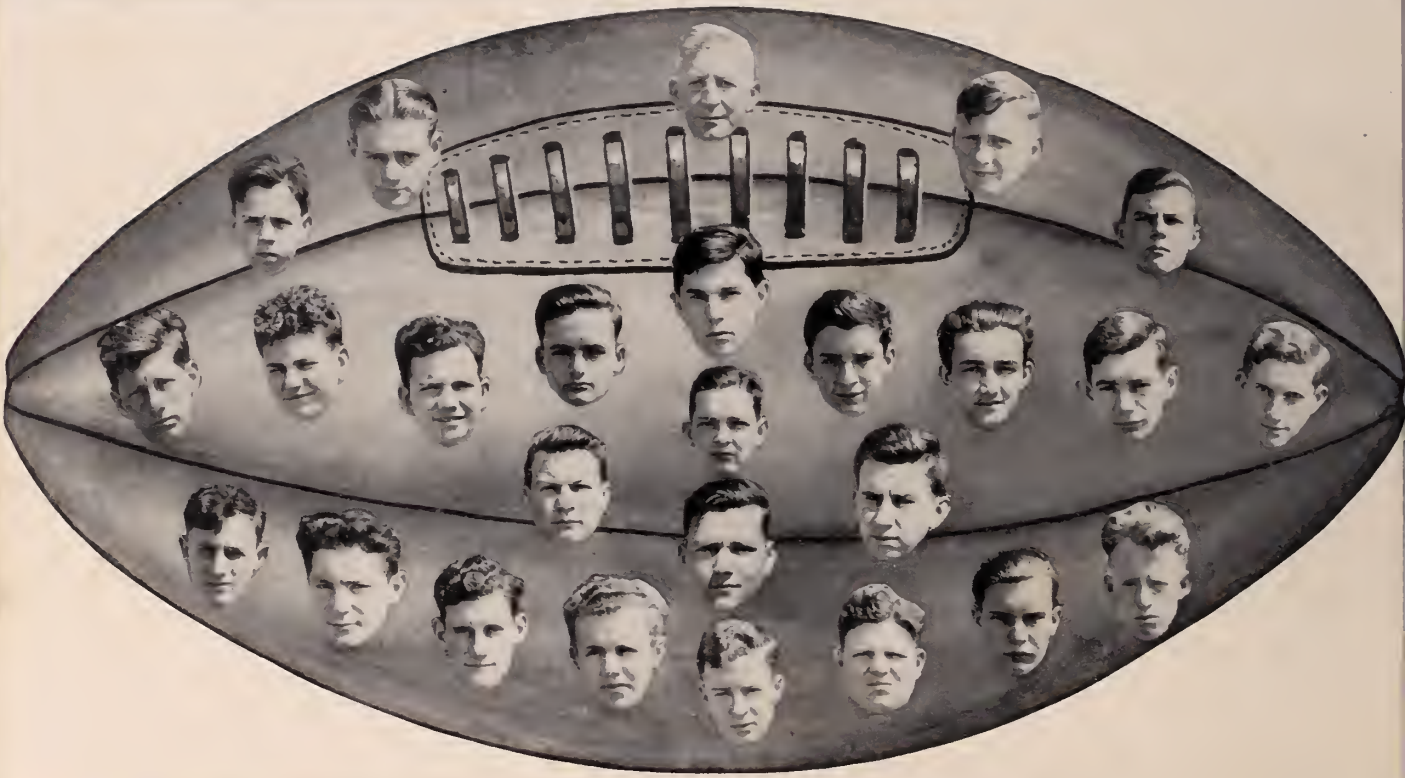

J. D. Crigler, Coach
John Newell, Back
Dale Rough, Tackle
Gary Joyce, Back
Bill Holliday, Guard

Elmer Curtis, Manager
Joe McAlexander, End
Harold Vandeveer, Tackle
Jack Cardoza, Back
Jim Givens, Tackle

Aubrey Hawthorne, Guard
Richard Thompson, End
Charles Smith, Guard
Raymond German, Tackle
Eugene Cochran, Guard

Edward Chalkley, Back
Roberly Carter, Guard
Alex Baxter, Back
Milton Adams, Back
Thomas Cooke, Back

Bill Warren, End
Bob Krepps, Tackle
Luther Wright, Center
Richard Leach, Back
Howard Curtis, Center
J. T. Leicester, End

BASEBALL ★ ★

Front Row (left to right) — Julian Coleman, Edward Chalkley, Preston Freeman, Joe McAlexander, Harris Holland, Milton Adams, Joe Crafford, Caxton Haughton, Elmer Curtis, Manager.
Second Row (left to right) — Howard Curtis, Assistant Manager, Russell Rowe, Melvin Dolan, Bill Warren, Reed Block, Charles Block, Roberly Carter, J. D. Crigler, Coach.

Center Front — Thomas Cook, Mgr.; J. D. Crigler, Coach.

Standing — Alex Baxter, Richard Leach, Russell Rowe, Haywood Thacker, Jack Cardoza, Robert Mattox, Luther Wright.

★ ★ BOYS - GIRLS

BASKETBALL ★ ★

Front Row (left to right) — Nancy Pollock, Maude Hawley, Hyacinth Moore, Audrey Kaufelt, Helen Newell, Ethel Auman, Dorothy Morgan.
Back Row (left to right) — Elsie Utley, Thelma Becker, Frances W. Messick (coach), Mable Gross, Ann Goodwyn, Evelyn Becker, Mae Wood.

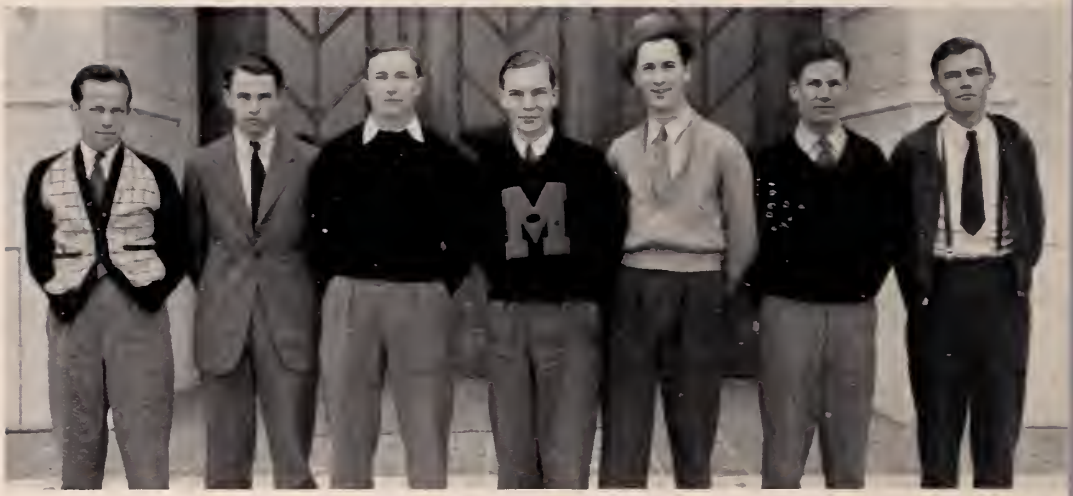

Left to Right — Bobby Turlington, Melvin Dolan, John Schafer Howard Curtis, Bill Haywood Jack Hamilton, Bill Warren.

★ ★ GOLF TEAM

ADVERTISEMENTS

THIS ANNUAL WAS DESIGNED AND PRODUCED BY E. E. WOOD AT THE WAYSIDE PRESS IN NEWPORT NEWS, VIRGINIA, COMMEMORATING THE GRADUATION OF HIS DAUGHTER, HELEN CHRISTIAN WOOD.

Southland Studio

MAKERS OF

PHOTOGRAPHS

OF THE BETTER KIND

•

TELEPHONE 3756

2615 Washington Ave. Newport News, Va.

BANK *of* HAMPTON ROADS

The Bank for the Average Man

You Are Never a Stranger
After Your First Visit

•

WASHINGTON AVENUE AT THIRTY-THIRD STREET

NEWPORT NEWS, VA.

Compliments of

Morris Plan Bank
Of Virginia

•

THE BANK FOR THE INDIVIDUAL

•

NEWPORT NEWS, VIRGINIA

Southern Dairies
Ice Cream

•

Sealtest Approved

Rolls Developed

•

Two Beautiful Double-Weight

Professional Enlargements

8 Never Fade Prints 25c

•

CENTURY PHOTO

SERVICE

LA CROSSE, WISCONSIN

Founded September 19th, 1891

First National Bank

•

In 1891 a bank was not much more than merely a place where one could keep money safely. Now think of the many, many services the First National Bank offers in addition to this.

•

NEWPORT NEWS - VIRGINIA

BLOXOM BROS & CO.

Wholesale

FRUITS and PRODUCE

•

Phone 2366 — 216 — 23rd St.

NEWPORT NEWS, VA.

R. L. TURLINGTON

GENERAL MERCHANDISE

•

Fancy Groceries, Meats and Vegetables

•

Distributor of

PURE OIL PRODUCTS

TELEPHONE 20-F-11

PENINSULA MEMORIAL PARK

•

The Beauty Spot of Warwick County

•

PERPETUAL CARE

PHONE 26-F-2

Park View Service Station

Opposite Huntington Park

R. A. WATSON

•

GAS and OIL — ACCESSORIES

•

PHONE 2984-J

HILTON VILLAGE : VIRGINIA

Compliments of

PHILLIP LEVY

and

COMPANY

Newport News Feed Co.

Distributors of B.F.C. Feeds

•

"A BETTER FEED FOR EVERY NEED"

•

3108 VIRGINIA AVE. PHONE 2892

Compliments of

Curtis Oil

Co.

•

Agents for

SHELL PETROLEUM PRODUCTS

Compliments of

PATIENCE GARAGE

•

COMPLETE AUTO SERVICE

•

Phone 9140-W — 20-F-3

J. L. HAUGHTON, Prop.

R. F. D. No. 1

HILTON VILLAGE : VIRGINIA

Alexander's Service Station

•

Oil and Gas

STAPLE GROCERIES

Home Made Ice Cream

W. J. SMITH and Son

Funeral Directors and Embalmers

•

Calls Promptly Answered Day and Night

AMBULANCE SERVICE

•

PHONE NEWPORT NEWS 9-F-5

MORRISON : VIRGINIA

Grands – Spinettes Uprights

. . . at the most attractive prices and terms on the Peninsula

•

THOMAS PIANO CO.

230 — 28th Street

NEWPORT NEWS : VIRGINIA

Compliments of

R. L. FRANCIS

Proprietor of

HILTON PHARMACY

•

HILTON VILLAGE, VIRGINIA

Compliments of

FARLEY

CLOTHING STORES

•

3204 Washington Ave.

A. J. PREVILLE, Mgr.

Easy Credit

Compliments of

WILBUR SMITH

Denbigh, Va.

•

W. L. GLEASON

Jobbers

SEEDS & FARM SUPPLIES

•

Phone 104

2706-08 Huntington Ave.

Newport News — Virginia

Compliments of

A Friend

Compliments of

Adams Gregory Co., Inc.

•

WHOLESALE CONFECTIONERS

•

2315 Washington Ave.

NEWPORT NEWS, VA.

I. A. HOGGE & BROS., Inc.

•

GROCERIES — FRESH MEATS
DELICATESSEN
COLD STORAGE EQUIPMENT

•

PHONES 837 - 838 - 839

4412-4414 Huntington Ave.

NEWPORT NEWS : VIRGINIA

Telephone 934

Epes Stationery Company, Inc.

•

OFFICE OUTFITTERS

Kodaks and Photographic Supplies

•

2908 Washington Ave.

NEWPORT NEWS : VIRGINIA

Compliments of

GULF SERVICE

•

C. B. FICKLEN

Newport News Business College

FIRST NATIONAL BANK BUILDING

Phone 350

•

Delp J. Gaines, Director

DENBIGH GARAGE

H. F. Taylor

GENERAL REPAIRING

•

ACCESSORIES — GAS — OIL

Trucks For Hire

•

Phone 95

DENBIGH : VIRGINIA

Compliments of

Rivermont Service Station

P. S. Ward, Manager

•

TIRE AND BATTERY SERVICE

•

Phone 9185

HILTON VILLAGE : VIRGINIA

GARNER'S

•

The Store for "Dad" and the "Boys"

•

2714 WASHINGTON AVENUE

E. A. HARPER & CO.

WHOLESALE DISTRIBUTORS

Fairfax Hall Quality Food Products and General Merchandise

•

OUR SPECIALTIES

American Field and Poultry Fence — Certain-teed and K/M Asbestos Roofing

PHONE NEWPORT NEWS 439

— Patronize Home Owned Stores —

MORRISON : VIRGINIA

Compliments of

Service Barber Shop

ROY C. ANDERSON, Prop.

•

HILTON VILLAGE : VIRGINIA

Compliments of

Murray & Padgett, Inc.

•

REAL ESTATE and INSURANCE

•

431 — PHONE — 432

Compliments of

W. H. HORNSBY

•

YORK COUNTY

BURKHOLDER DAIRY

•

A Sanitary Cover on Every Bottle

•

THE SAFE WAY

PHONE NEWPORT NEWS 2394

Compliments of

BETTY LEWIS BREAD

•

315 Twenty-fifth Street

PHONE 146

G. P. MATTOX

•

GAS AND OIL
FANCY GROCERIES
FULL LINE OF FEEDS
DRY GOODS AND NOTIONS
FRESH MEATS A SPECIALTY

•

HILTON VILLAGE, VA.

A. S. HOLLOWAY

General Merchandise

•

GASOLINE and OILS

•

PHONE: Lee Hall 9157

MENCHVILLE : VIRGINIA

Compliments of

A Friend

PALACE

"House of Hits"

•

WHERE THE BETTER PICTURES

ARE SHOWN

BONEWELL & PHILLIPS

•

COAL — WOOD — FUEL OIL

•

PHONE 2355-J

After 5: 30 — 3042-W

PARKER & SPENCER

•

FURNITURE, FLOOR COVERINGS, STOVES,
REFRIGERATORS, GO-CARTS
ESTATE HEATROLA

•

PHONE No. 313

212-214 28th Street

Compliments of

Mutual Underwriters, Inc.

A. M. DEAL, Pres. and Mgr.

•

DIVIDEND PAYING INSURANCE

BRYANT and NELMS

129 — 26TH STREET

NEWPORT NEWS : VIRGINIA

•

INSURANCE — BONDS & RENTALS

Compliments of

NOLDE BROTHERS

Bakers of

American-Maid

BREAD and CAKES

Compliments of

MITCHELL
Flowers

•

Oyster Point, Va.

ADAMS
Shoe Store

•

"Ahead at the Foot"

YODER DAIRY
Oyster Point, Va.

•

The Cows Have a Parlor All of their Own
Modern DeLaval Milkers
Glass-lined Pasteurizing Equipment
Visitors Welcome
Milking Hours — 2 P. M. and 1: 00 A. M.

•

"Today's Milk Today"

BARCLAY and SONS

•

REGISTERED JEWELERS
and
Certified Gemologists

•

2912 Washington Avenue
Newport News — Virginia

HUELLER'S

•

CATERING TO THE YOUNG MAN'S
EVERY NEED

•

3107 Washington Ave.

W. J. SMITH and SON

Dealer in

DRY GOODS — NOTIONS — HARDWARE
PAINTS and OILS

Boots and Shoes — Groceries, Provisions, Etc.

•

PHONE NEWPORT NEWS 9-F-4

MORRISON : VIRGINIA

Compliments of

H. B. Walker's Sons

Wholesale

FRUITS and PRODUCE

•

Phones 221-282

NEWPORT NEWS : VIRGINIA

Colony Farms Cooperative Dairy

"Dairy Products"

•

GREEN SPOT ORANGEADE

•

PHONE LEE HALL 900

DENBIGH : VIRGINIA

Compliments of

Levinson Packing Co.

•

PORK and BEEF PACKERS

•

Phone 9-511-912

NEWPORT NEWS : VIRGINIA

GOODPAR
Hunkie

•

The Big Square Chocolate Covered
Ice Cream Bar

Phone Hampton 564

•

Houston Printing &
Publishing House

•

SCHOOL ANNUALS, CAMPUS PAPERS,
CARDS FOR GAMES, INVITATIONS
MONOGRAMS, ADMISSION TICKETS

•

Order by Phone — We Know What You Want

Compliments of

A. B. ABBITT & CO.

•

2400 Huntington Avenue

NEWPORT NEWS : VIRGINIA

FORREST'S

GIANT MARKET

•

Largest and Most Complete on the Peninsula

•

36TH AND HUNTINGTON AVE.

PHONES 3015-16

W. E. ROUSE

FUNERAL DIRECTOR

Phone 51

•

We are in a position to serve the people of Hilton, Warwick and York, as if they lived here in the City, at no extra cost.

Our prices are as low as those advertised in the large cities and we give 24-hour service. Ambulance free — Used for no other purpose.

Compliments of

Newport News Bldg. & Loan Assn.

•

WE WILL LOAN YOU MONEY ON REAL ESTATE

CONGRATULATIONS

and

BEST WISHES

from

NACHMAN'S

LEGGETTS DEPT. STORE

•

3209-11 WASHINGTON AVE.
NEWPORT NEWS : VIRGINIA
Phone 2924

•

You Can Save By Shopping With Us
Make This Store Your Shopping Headquarters

Florida Orange Store

L. S. Harvard

FRUITS, VEGETABLES, DELICATESSEN, BAKERY

Wholesale and Retail

•

3208-3210 WASHINGTON AVE.
Newport News, Va.
Phone 3476 - 3477 - 3478

•

We Specialize on Fancy Florida Oranges

Compliments of . .

ADAMS PLACE

W. M. Adams, Prop.

•

184 WARWICK ROAD
Phone 9109-J

SHOWALTER & SNYDER

Distributors
PRATTS & SOUTHERN STATES
POULTRY, FEEDS and SUPPLIES

•

3814 Huntington Ave.
Newport News, Va.
Phone 2394

We Deliver

Compliments of

Shackleford Auto Co.

NEWPORT NEWS, VIRGINIA

•

DODGE — PLYMOUTH
DODGE TRUCKS

•

"The Peninsula's Oldest Dealership"

Compliments of

National Union Life
Insurance

•

RICHMOND, VA.

Compliments of

R. H. MINGEE

GROCERY

•

Phone 13-F-12

MORRISON : VIRGINIA

Compliments of

F. W. HARRIS

•

GULF SERVICE

Compliments of

THE DAILY PRESS

•

Newport News - Virginia

Compliments of

THE

Newport News Auto Exchange

•

LOCAL CHEVROLET DEALERS

Compliments of

Sears Roebuck & Co.

2702 Washington Ave.

•

LAYMAN DAIRY

GUERNSEY MILK

Let us add you
to our list of
Satisfied
CUSTOMERS

For Service
Write —
L. E. Troyer
Denbigh, Va.

Compliments of

PHILLIP LEVY
and
COMPANY

Compliments of

THE FIRST NATIONAL
BANK

Yorktown - Virginia

Colony Farms Cooperative
Dairy

"Dairy Products"

GREEN SPOT ORANGEADE

•

PHONE LEE HALL 90

DENBIGH : VIRGINIA

Our Policy . . .

To Serve You Better With
Finer Foods at the Most
Economical Prices.

•

PENDER FOOD STORES